

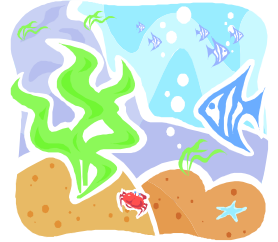

**Pathways for Exceptional Children and  
Montville Township Recreation  
Presenting our new Summer Camp  
for all children  
"Summer Magic on Safari"**



**For children ages 4 through children entering 3rd grade in the fall 2008.** Our highly successful Magic of Reading is hosting a summer camp. This camp boasts daily reading instruction in the Magic style, emphasizing the basic reading strategies, providing confidence and success by working from knowledge to new learning. What's different is the thematic approach to each day and week.

Weekly themes are loosely based on a 'safari' concept, with each week and theme culminating in a trip to a related venue, allowing the concepts and vocabulary to be ingrained in each child's memory.

Each day will include:

- ◆ A quality piece of children's literature as a common element of all activities
- ◆ A science lesson emphasizing the text and pictures
- ◆ A social studies/geography project, where do the animals live
- ◆ An arts and craft activity
- ◆ A language activity involving the vocabulary in the book
- ◆ Reading class (keeping the magic alive)



The summer camp will have three teachers, two certified teaching assistants, 3 camp counselors and many mentors to enhance the small group instruction and attention, enabling each child to be enormously successful.

The camp will meet at the Pio Costa Auditorium Monday through Wednesday from 9:30am-12:00pm. On Thursdays the children will take a field trip by bus to different locations listed below from approximately 9:00am-2:00pm. The camp will be limited to 25 children. Each week will cover a different "Safari" topic as follows:

- Week 1 – June 30- July 3: Friendly Bugs (Field Trip to IMAX - BUGS 3D)
- Week 2 – July 7-July 10: Under the Sea (Field Trip to Jenkinson's Aquarium - Point Pleasant, NJ)
- Week 3 – July 14-July 17: Who Hides in the Rainforest (Field Trip to Bronx Zoo, Jungleworld and Rainforest area)
- Week 4 – July 21-July 24: Animal Friends (Field Trip to Turtle Back Zoo- the children will travel by bus but families are welcome to meet us there for a picnic on the last day)

Costs: \$150.00 per week for camp plus a total of \$33.00 for all entrance fees for field trips, **\$633 TOTAL**  
Note: There will be a \$5.00 processing fee on all program refunds!



*This camp is subsidized by a ROID grant from the New Jersey Department of Human Services*

***THERE ARE A FEW SPACES STILL AVAILABLE. WE WOULD LIKE TO OPEN THIS ON A WEEKLY BASIS. THE WEEKLY PRICES, WHICH INCLUDE FIELD TRIPS, ARE AS FOLLOWS:***



**One week - \$200**

**Two weeks - \$360**

**Three weeks - \$490**

**PLEASE NOTE: If you will be registering via the drop box, you must have your registration and payment in by June 26th. Any registrations dropped off after June 26th will not be accepted.**

**Same day registrations cannot be accommodated.**

**REGISTRATION PROCEDURE:**

**PAYABLE TO:** Montville Recreation, 195 Changebridge Road, Montville, NJ 07045

**WE ACCEPT:** Cash, Checks, Discover, Visa and Mastercard. Credit Card transaction must be done in person.

**REGISTRATION PROCEDURE:** 1. In Person 2. Mail 3. On-Line OR 4. Payment Drop Box in Muni Bldg's Parking Lot

**NEW !!! ON -LINE REGISTRATION !!!** Go to the town's website at: [www.montvillenj.org](http://www.montvillenj.org)

Click onto Municipal Services & then click on Parks & Recreation & then click on On-Line Registration

**QUESTIONS?** Call the Recreation Dept. at: 973-331-3305

\*\*\*\*\*

**Pathways Summer Camp • 2008**

NAME \_\_\_\_\_ Age \_\_\_\_\_ D.O.B. \_\_\_\_\_ PHONE \_\_\_\_\_

ADDRESS \_\_\_\_\_ TOWN \_\_\_\_\_

WEEK(S) ATTENDING \_\_\_\_\_

Please indicate any special needs that your child may have that will assist us in providing a successful experience.

My child has my permission to participate in the Summer Camp 6/30/08-7/24/08 at  
Pio Costa Auditorium • 90 Horseneck Road • Montville as described above.

I understand that the Montville Recreation Department DOES NOT provide ACCIDENT INSURANCE.

Parent/Guardian Signature: \_\_\_\_\_ Date: \_\_\_\_\_

**FOR OFFICE USE:** Fee Paid \_\_\_\_\_ Cash ( ) Check ( ) Charge ( ) Received by \_\_\_\_\_ Date \_\_\_\_\_